SGAE: Melodies i Harmonia

Grap

Rap-Dub
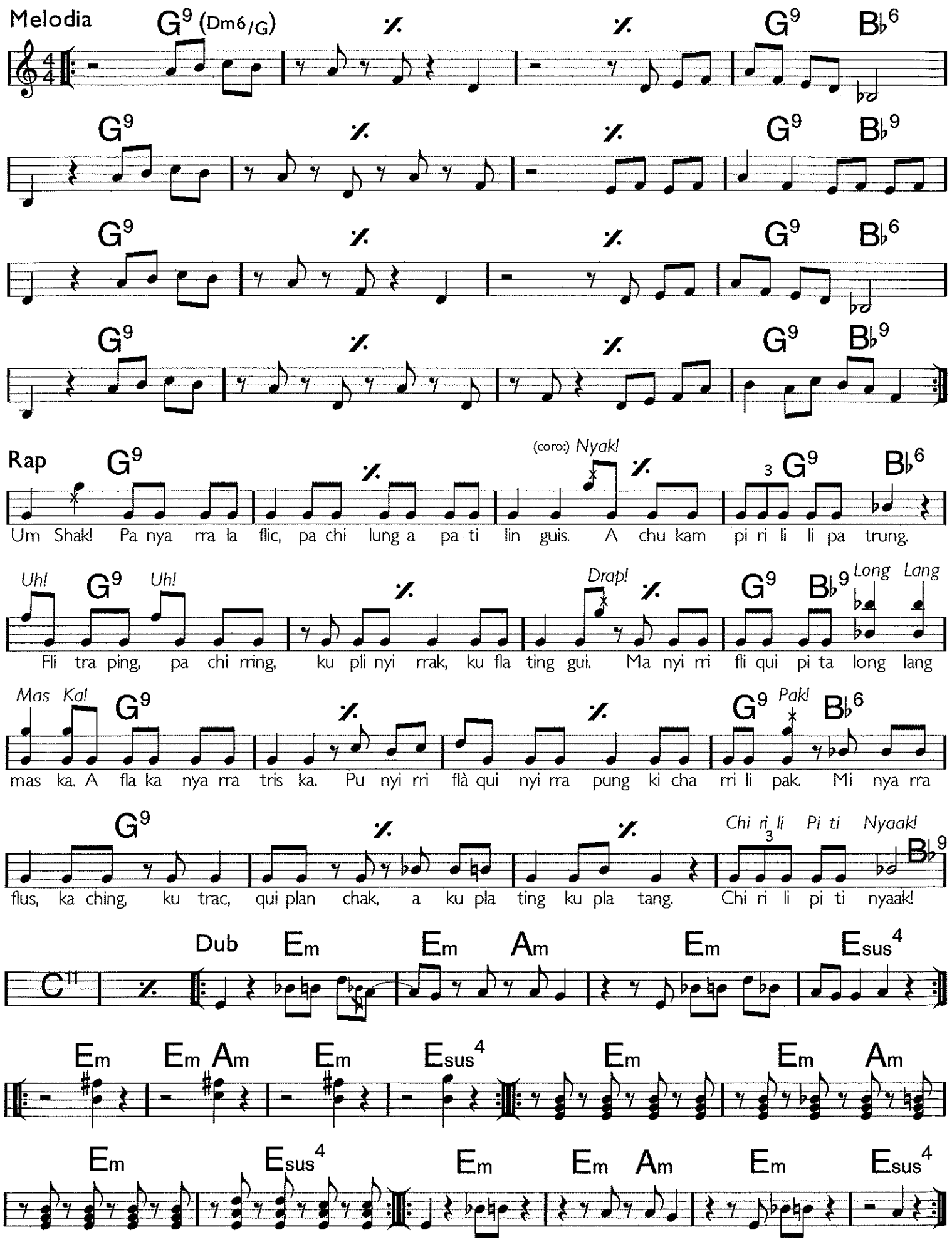
Música i Lletra:
Sebastià Freixa Povo
Barcelona, 1996